

PLAT OF SURVEY

INDEX LEGEND

Property Location: SW1/4 Section 25 & NW1/4 Section 36
 Township 68 North, Range 12 West, Davis County, Iowa
 Surveyor: Robert H. Lance, Iowa P.L.S. #21980, rob@lancesurveying.com
 Return Document to: Lance Surveying Services (319) 986-6779
 1505 North Broadway Street, Mt. Pleasant, IA 52641
 Survey Requested by: Steffes Group
 Proprietor: Laux-Gevoek, LLC
 Survey Completed: 15 October 2020

Sheet 1/1 | Basis of Bearing: IA RTK, ISPS Zone | Laux Gevoek LLC.dwg

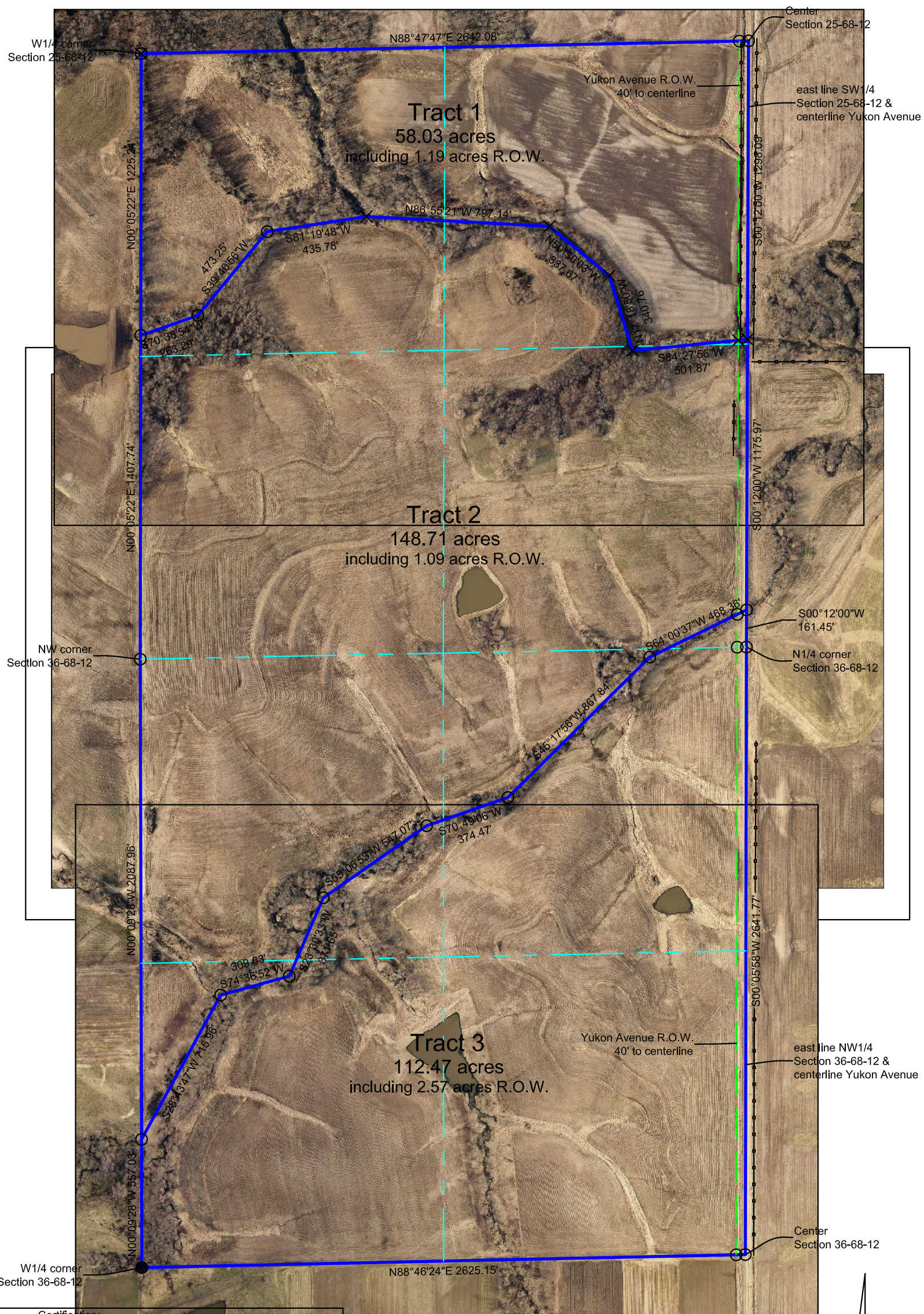

Certification:

I hereby certify that this land surveying document was prepared, and the related survey work was performed by me or under my direct personal supervision, and that I am a duly licensed Professional Land Surveyor, under the laws of the State of Iowa.

Robert H. Lance _____ Date
 Iowa Professional Land Surveyor #21980
 License renewal date: December 31, 2021
 Pages covered by this seal: 1

Legend:

- set 1/2" x 30" rebar/orange cap #21980
- found 5/8" rebar/cap
- found 1/2" rebar/cap
- corner in creek, no monument set
- county road R.O.W. line
- property line
- road centerline
- fence line
- (#) dimension from previous record

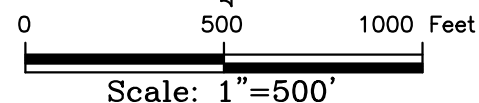

Scale: 1" = 500'